Corporate Plan Project Plan
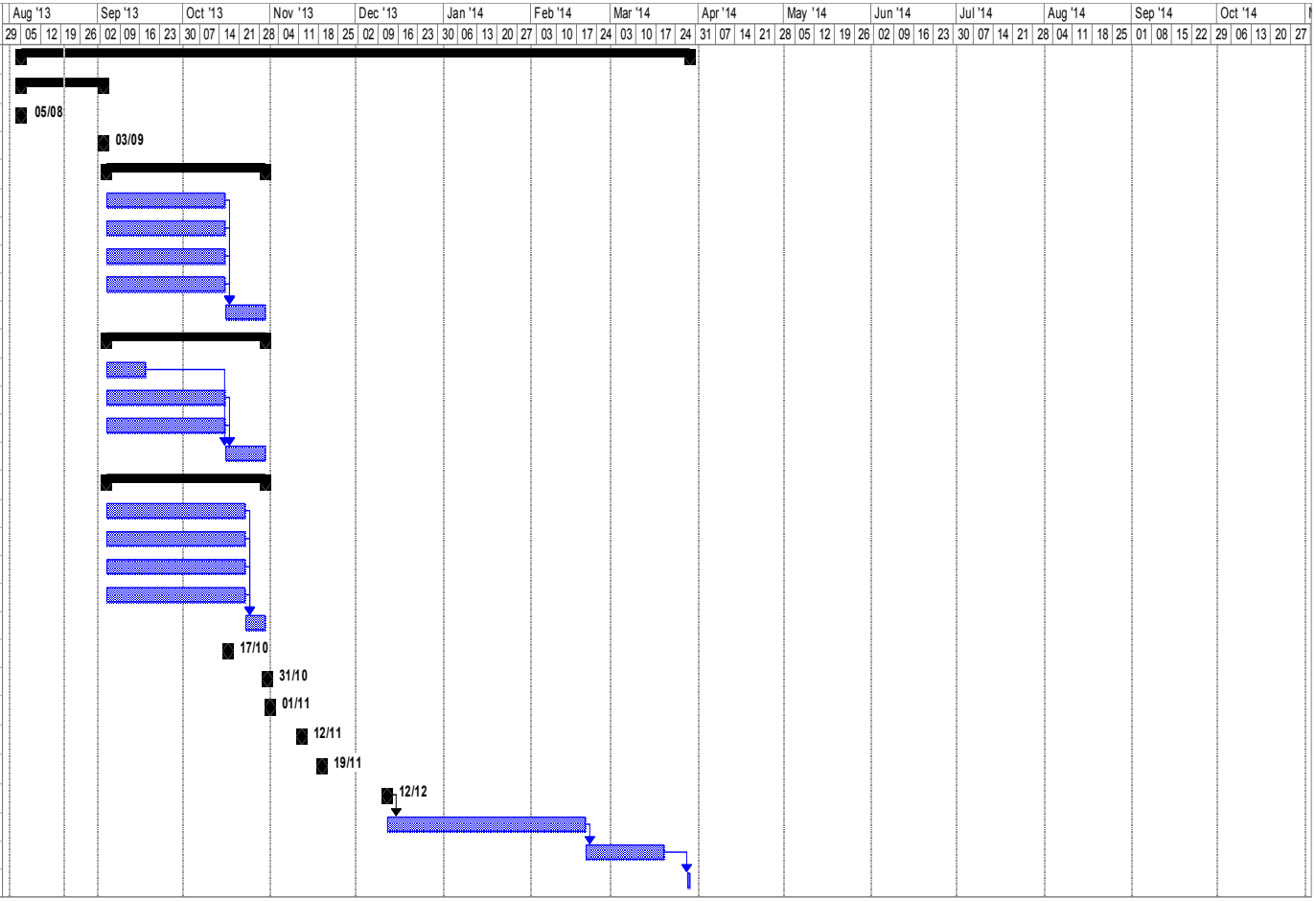
ID	Task Name	Start	Finish
1	**Corproate Plan 2014-18**	**Mon 05/08/13**	**Fri 28/03/14**
2	**Corporate plan framework**	**Mon 05/08/13**	**Tue 03/09/13**
3	Report to KA	Mon 05/08/13	Mon 05/08/13
4	Report to S&P Committee	Tue 03/09/13	Tue 03/09/13
5	**Flash review**	**Wed 04/09/13**	**Tue 29/10/13**
6	Audit review	Wed 04/09/13	Tue 15/10/13
7	Media review	Wed 04/09/13	Tue 15/10/13
8	Policy review	Wed 04/09/13	Tue 15/10/13
9	Commitments review	Wed 04/09/13	Tue 15/10/13
10	Draw review together and prepare report v	Wed 16/10/13	Tue 29/10/13
11	**Internal engagement**	**Wed 04/09/13**	**Tue 29/10/13**
12	Email invitation for focus groups and com	Wed 04/09/13	Tue 17/09/13
13	2 focus groups	Wed 04/09/13	Tue 15/10/13
14	Organisational cascade	Wed 04/09/13	Tue 15/10/13
15	Collate comments and results of focus g	Wed 16/10/13	Tue 29/10/13
16	**External engagement**	**Wed 04/09/13**	**Tue 29/10/13**
17	Scottish government engagement	Wed 04/09/13	Tue 22/10/13
18	Involving people group	Wed 04/09/13	Tue 22/10/13
19	Providers/umbrella bodies focus group - c	Wed 04/09/13	Tue 22/10/13
20	Providers/umbrella bodies focus group - s	Wed 04/09/13	Tue 22/10/13
21	Collate external engagement issues	Wed 23/10/13	Tue 29/10/13
22	First draft to ET	Thu 17/10/13	Thu 17/10/13
23	Second draft to ET	Thu 31/10/13	Thu 31/10/13
24	**Board Strategic Event**	**Fri 01/11/13**	**Fri 01/11/13**
25	**S&P Committee**	**Tue 12/11/13**	**Tue 12/11/13**
26	**Resources Committee**	**Tue 19/11/13**	**Tue 19/11/13**
27	**Board**	**Thu 12/12/13**	**Thu 12/12/13**
28	Agree with Minsters	Thu 12/12/13	Wed 19/02/14
29	Design and editing	Thu 20/02/14	Wed 19/03/14
30	Print and publish	Fri 28/03/14	Fri 28/03/14