

Joint inspection of services for children and young people at risk of harm

Survey for children and young people
in XX partnership area



The survey will ask you about your experience of the services working with you and your family. Some things you should know about the survey:

Should take no longer than *5 minutes*

There are *no wrong answers*

You can *get someone to help* fill it out

You are not asked for your name. *We won't know who you are.*

Important

This means that we cannot contact you about anything you put in this survey.

What will we do with what you tell us

- We will use the results of the survey to help us find out what is working well and where things can be improved.
- At the end of the inspection we write a report and we will feedback to children and young people about what we found.

1. Where do you live most of the time?

- ☐ With parent(s)
- ☐ With other family member(s)
- ☐ With foster carer(s)
- ☐ Residential care or secure care
- ☐ Other



Views, Rights and Relationships

When we say 'your worker' we mean people who are employed to work with you.

2. Please answer these questions about the worker who gives you most of the help you need.

Is this your:

- ☐ Social worker
- ☐ Support worker
- ☐ Key worker (residential)
- ☐ Teacher
- ☐ Health worker
- ☐ Outreach worker (such as WhoCares? Scotland, Barnardos etc)
- ☐ Youth worker
- ☐ Other

3. I know why my worker is involved with me and my family

- ☐ Yes
- ☐ No
- ☐ Not sure

4. My worker listens to my views and opinions about what matters to me

- ☐ Yes
- ☐ No
- ☐ Not sure

5. Can you say more about your answer to question 4

Enter your answer

6. My worker spends time with me and gives me the help I need

- ☐ All of the time
- ☐ Most of the time
- ☐ Some of the time
- ☐ None of the time

7. I had enough contact with my worker during Covid-19 lockdown

- ☐ All of the time
- ☐ Most of the time
- ☐ Some of the time
- ☐ None of the time

These next questions are about the support you get.

8. I have someone who has explained my rights to me

- ☐ Yes
- ☐ No
- ☐ Not sure

9. I get the right help to make and keep loving and supportive relationships with people who I care about

- ☐ All of the time
- ☐ Most of the time
- ☐ Some of the time
- ☐ None of the time

10. I have an adult I can trust to talk to about things that are important to me, or when I am not happy about something

- ☐ Yes
- ☐ No
- ☐ Not sure

11. I have someone who can help me to express my views

- ☐ Yes
- ☐ No
- ☐ Not sure

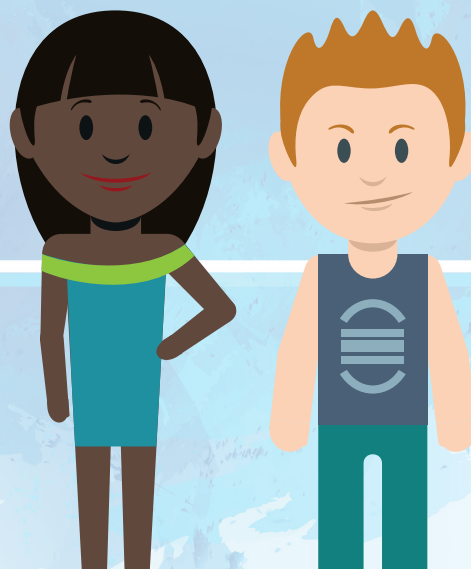

Keeping me safe

12. I feel safe where I live now?

- ☐ All of the time *(tick and move to question 14)
- ☐ Most of the time *(please answer Question 13)
- ☐ Some of the time *(please answer Question 13)
- ☐ None of the time *(please answer Question 13)

13. What would need to change to help you to feel safer?

Enter your answer

14. I have an adult I can talk to if I don't feel safe

- ☐ Yes
- ☐ No
- ☐ Not sure

15. During Covid-19 lockdown I felt

- ☐ More safe
- ☐ Less safe
- ☐ About the same

16. Please tell us more to your answer for number 15

Finally, a few questions about this survey

17. Was it easy to complete this survey?

- ☐ Not at all
- ☐ Not really
- ☐ Quite easy
- ☐ Very easy

18. Please tell us what would make this survey better

Enter your answer

Email: cypinspection@careinspectorate.gov.scot

Text us: 07976 864505

Follow us:  @careinspect  careinspectorate



Headquarters

Care Inspectorate
Compass House
11 Riverside Drive
Dundee
DD1 4NY
Tel: 01382 207100
Fax: 01382 207289

Website: www.careinspectorate.com

This publication is available in alternative formats on request.



© Care Inspectorate 2021 | Published by: Communications | COMMS-0821-351

 @careinspect  careinspectorate

© www.freepik.com / designed by pch.vector

